Health & Human Services Organizational Chart
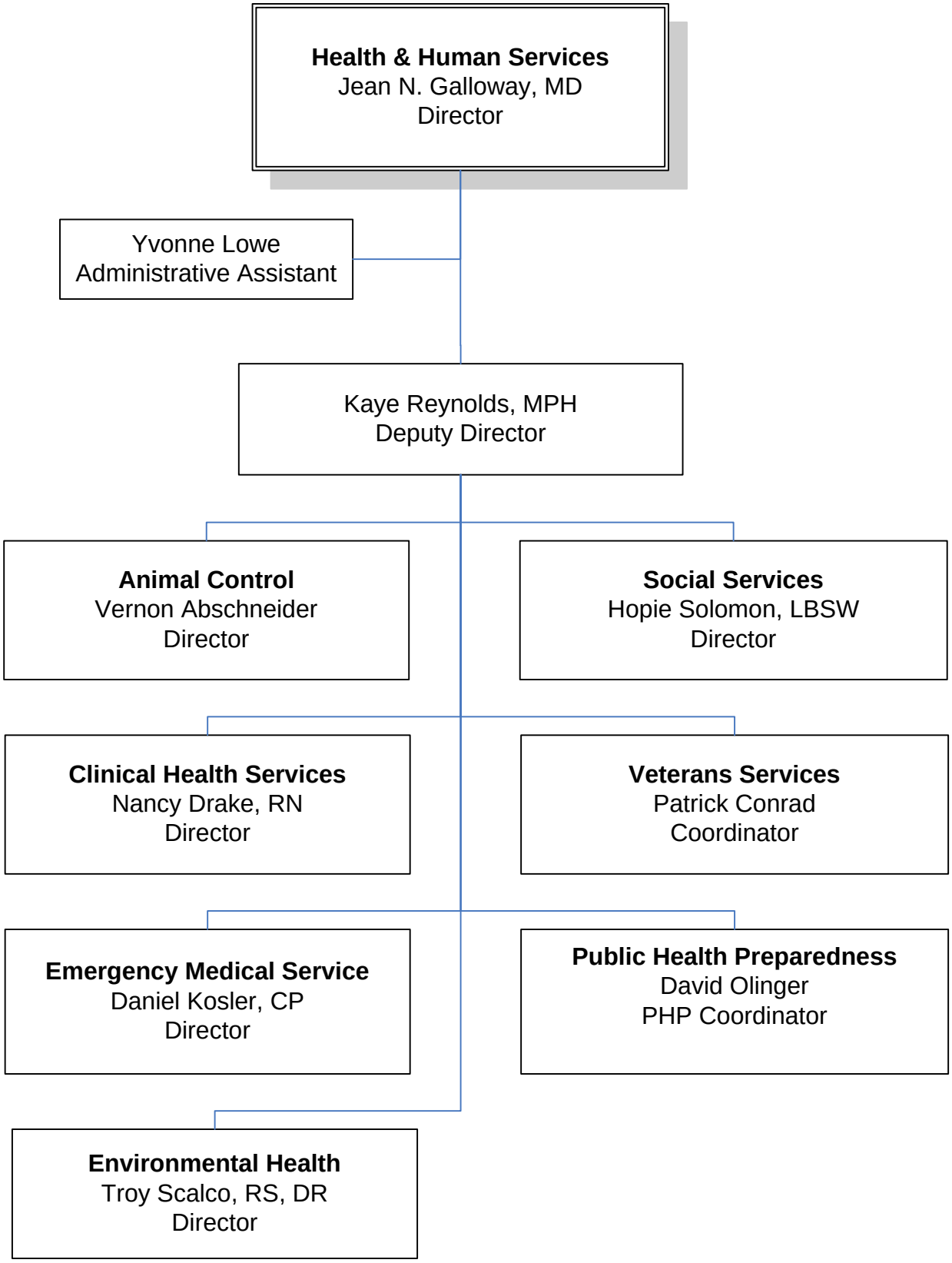
12/14/06